Hamp
52.0742
31
970

Annual Report

CARROLL COUNTY

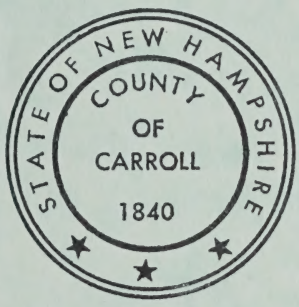

New Hampshire

1970

University of New Hampshire
Library

ANNUAL REPORT

OF THE

OFFICERS

COUNTY COMMISSIONERS, TREASURER,

SUPERINTENDENT OF THE COUNTY HOME,

COUNTY ATTORNEY, CLERK OF COURT,

SHERIFF, AND COUNTY AGRICULTURAL

EXTENSION SERVICE

OF

CARROLL COUNTY

FOR THE YEAR ENDING

DECEMBER THIRTY-FIRST

1970

Reporter Press, North Conway, N. H.

NHamp
352.0742
C31
1970

INDEX

List of County Officers 3

Deputy Sheriffs 4

Members of Carroll County Delegation 5

Carroll County Delegation Meetings 6

Commissioners' Report 12

Carroll County Budget 13

Carroll County Home Budget for 1971 18

Carroll County Home, Jail, House of Correction 23

Treasurer's Financial Report 25

Apportionment of County Tax 30

Report of Clerk of Superior Court 31

Report of County Attorney 32

Report of Sheriff 33

Carroll County Extension Service 37

Auditor's Report 40

CARROLL COUNTY OFFICERS

1970

Commissioners

JOHN N. LEIGHTON	Conway
ARTHUR B. BROWN	Sandwich
WILLIAM D. PAINE, 2nd	Bartlett

Treasurer

GLADYS T. WRIGHT	Brookfield

Sheriff

GRANT A. FLOYD	Sandwich

County Attorney

FREDERIC COX	Ossipee

Register of Deeds

HENRY E. HILL	Conway
PERCY A. BLAKE, JR.	Chocorua

Register of Probate

ESTELLA M. WHITE	Ossipee

Clerk of Superior Court

JOHN D. McLAUGHLIN	Tamworth

Auditors

DAVID B. SCHURMAN	Conway
CLAYTON W. TOWLE	Conway

Medical Referee

FRANCIS J. DUBE, M.D.	Ossipee

Physician

DAVID P. DUTTON, M.D.	Freedom

Superintendent and Matron, County Home

MR. AND MRS. EDWARD STOKES	Freedom

Jailer

EDWARD STOKES	Freedom

SHERIFF AND DEPUTIES

FOR CARROLL COUNTY FOR 1970

Sheriff — GRANT A. FLOYD	Center Sandwich

DEPUTIES

ROY H. LARSON	Conway
EARL FULLERTON	Ossipee
WILLIAM SCALETTI	Redstone
FRED LONG	Wolfeboro
CHARLES SEVERANCE	Melvin Village
ROBERT MESERVE	Conway

SPECIAL DEPUTIES

PERCY BLAKE	Chocorua
PHILLIP BLAKE	Ossipee
EDWARD STOKES	Ossipee
WESLEY GLEASON	North Conway
BEATRICE KIMBALL	Ossipee
JOHN DAVIS	Moultonboro

MEMBERS OF CARROLL COUNTY DELEGATION

New Hampshire House of Representatives 1970

District No. 1	Donalda K. Howard	R
Bartlett, Chatham, Hale's Location, Hart's Location, Jackson		
District No. 2	Esther M. Davis	R
Conway	Milburn F. Roberts	R
	Grace N. Cox	R
District No. 3	J. Donald Hayes	R
Albany, Eaton, Effingham, Freedom, Madison		
District No. 4	Earle H. Remick	R
Sandwich, Tamworth		
District No. 5	Dorothy W. Davis	R
Moultonboro, Tuftonboro		
District No. 6	Edward P. Hickey	R
Ossipee		
District No. 7	Russell Chase	R
Wolfeboro	Russell G. Claflin	R
District No. 8	Arthur H. Fox	R
Brookfield, Wakefield	December-September 1970	

Carroll County Delegation Meetings

February 20, 1970

The Carroll County Delegation met Feb. 20, 1970 at the Courthouse for the purpose of hearing the budget for 1970 as presented. The hearing was called to order, Chairman Earle Remick presiding and Commissioner Leighton presented the budget and spoke on the budget as a whole.

The county officers presented their budgets and spoke on their needs, Treasurer Gladys Wright.

Register of Deeds Henry Hill requesting added funds to complete consolidation up to 1970.

Register of Probate Estella White requesting a new typewriter, microfilm, etc.

County Attorney Fred Cox spoke on the time on cases and the very low salary and suggested a possible salary of $7,500 as a realistic figure. Commissioner Paine spoke in behalf of the Bar Association in favor of an increase, also Sheriff Floyd spoke urging the delegation to consider this favorable. Clerk of Court John McLaughlin spoke on fees for entry increased from $5 to $10, also two terms of court in the fall and one in the spring due to the number of cases in comparison to past years.

Sheriff Floyd requesting an extra man and one car wishes to have a 24-hour dispatcher, spoke on the increase of crime in the county.

Supt. of County Home Edward Stokes presented the budget for the Home and stressed the need for an auxiliary fuel tank as the present tank runs low in extreme weather and the servicing company could have difficulty delivering oil in some cases.

Extension Service, Brewster Morrill spoke on the budget and the work being done.

Arthur Gibb Dodge spoke on the report of timber ready for selective cutting on the County Farm and will present a copy of the report to all members of the delegation.

Henry Stevens of Wolfeboro and William Woods of Tuftonboro, interested members of the audience, spoke on the great assistance they received from this service.

A representative on the Mental Health Clinic, Mr. Fahey, spoke on their program and answered questions by the delegation.

The hearing was adjourned and the delegation went into executive session at the request of the County Commissioners.

The Delegation met in short executive session to consider the Commissioner's requested permission to borrow in anticipation of taxes. It was moved by Rep. Russell Chase, seconded by Rep. Edward Hickey the Treasurer be given permission to borrow in anticipation of taxes. The vote was unanimously in favor.

Signed
Esther Davis
Clerk

EXECUTIVE MEETING

February 20, 1970

The delegation met in Executive Session on February 20, 1970, and it was moved by Russell Chase, seconded by Edward Hickey, the Treasurer be given permission to borrow in anticipation of taxes. The vote was unanimous.

Signed
Esther Davis
Clerk

EXECUTIVE MEETING

February 28, 1970

The Carroll County Delegation met Febuary 28, 1970 after a delicious dinner at the County Home. We adjourned to the Courthouse for executive action on the budget.

The meeting was called to order, Milburn Roberts presiding. All members present with the exception of one member who was out of state and unable to attend. The budget was taken up item by item with questions by members of the Delegation of departments.

A motion by Russell Chase, a bill be introduced in the special session placing the responsibility for determining the salaries of the Carroll County Treasurer and the County Attorney in the hands of the Carroll County Delegation, seconded by Edward Hickey, so voted.

Earl Remick moved the Carroll County Delegation authorize the County Commissioners to sell timber on the County Home lands with the advice of the Cooperative Extension Service. Seconded by Edward Hickey. So voted.

The budget was amended to include the sum of $17,300.00 substituted for $17,000.00, the $300 to be used for office renovation under the Clerk of Court Budget.

The budget was amended under Old Age Assistance the sum of $45,000.00 substituted for $30,000.00.

The budget was amended under County Farm the sum of $2,-000.00 for Light Plant was deleted.

Bringing the total estimated expenditures to $695,583.00 the amount necessary to be raised by County Tax, $333,434.65.

So voted by all members present and voting.

Present:

Donalda Howard

Milburn Roberts

Esther Davis

Grace Cox

Donald Hayes

Earle Remick

Edward Hickey

Russell Chase

Russell Claflin

Arthur Fox

Signed

Esther Davis

Clerk

QUARTERLY MEETING

May 21, 1970

The Carroll County Delegation met at the Courthouse in Ossipee on May 21, 1970 at 7 p.m. for a quarterly meeting, and to take up any other matters which might come before the delegation.

Present were:

Rep. Milburn Roberts, Presiding
Rep. Russell Claflin
Rep. Russell Chase
Rep. Edward Hickey
Rep. Earle Remick
Rep. Arthur Fox
Rep. Dorothy Davis
Rep. Grace Cox
Rep. Donalda Howard
Rep. Esther Davis, Clerk

There being no questions on the quarterly report, the Chair recognized Mr. Rupert Loring, representing the Public Service Company of New Hampshire. He requested the delegation to vote in favor of selling its equity in the present power plant, its value, less depreciation being $27.47. The company will take over the plant and right of way and lines, and maintain them. The repairs and placing of new poles will be approximately $6,000.00.

The Chair called upon County Attorney Frederic Cox, who read a communication from Probate Judge Arlond Shea, recommending that the County Attorney's salary be set at $7,500.00

Commissioner Paine spoke in favor as President of the Carroll County Bar Association. Conway Chief of Police Albert Lane spoke in favor, strongly urging the delegation to favor this request.

County Home Superintendent Edward Stokes spoke on the suggested addition to the present jail, proposing a single room of cement blocks with cots, toilets and lockers, estimated cost, $8,000.00

Sheriff Floyd spoke in favor. Commissioner Paine spoke in favor, and feels that the addition would allow them to separate problem prisoners.

There benig no further questions, the meeting was then adjourned, and the delegation went into executive session.

Moved by Remick, seconded by Hickey that the delegation allow the Commissioners to sell the present power line at the County Farm to the Public Service Company of New Hampshire valued at $27.47. The company will take over repairs and maintain the lines, and right of way. So voted.

Moved by Rep. Howard, seconded by Rep. Cox that the County Attorney's salary be set at $7,500.00 starting Jan. 1, 1971. So voted.

Moved by Rep, Remick, seconded by Rep. Claflin that the motion whereby delegation meetings be held at night be rescinded and made to read that future meetings will be at the call of the Chair. So voted.

Motion made by Rep. Chase, seconded by Rep. Howard that a firm of Certified Accountants perform a yearly audit on the County books. So voted.

Moved by Rep. Chase, seconded by Rep. Remick that the Commissioners submit a proposed plan with the cost of furnishing the new building at the next meeting. So voted.

Meeting adjourned.

Signed
Esther Davis
Clerk

EXECUTIVE MEETING
May 21, 1970

The Carroll County Delegation met in executive session at the Carroll County Courthouse May 21, 1970 at 7 p.m.

Present:
Rep. Milburn Roberts, presiding
Rep. Earle Remick
Rep. Grace Cox
Rep. Edward Hickey
Rep. Russell Claflin
Rep. Donalda Howard
Rep. Dorothy Davis
Rep. Russell Chase
Rep. Arthur Fox
Rep. Esther Davis, Clerk

It was moved by Rep. Russell Chase, seconded by Rep. Edward Hickey the County Commissioners place the sum of $13,459.68 in capital reserve, this sum derived from the sale of timber on the Farm as requested by County Commissioner Arthur Brown speaking for the Commissioners.

So voted by all members present and voting.

Signed
Esther Davis
Clerk

EXECUTIVE MEETING

October 9, 1970

The Carroll County Executive Committee met October 9, 1970 at the County Home after lunch and an informal discussion on the budget which was attended by a member of the press and one of the nominees for representatives.

The executive meeting was called to order, Chairman Earle Remick presiding. Present members of the delegation:

Earle Remick, Chairman
Esther Davis, Clerk
Rep. Grace Cox
Rep. Dorothy Davis
Rep. Russell Claflin
Rep. Edward Hickey
Rep. Russell Chase

Commissioner Leighton responded to questions on Capital Reserve Funds deposited in Meredith Bank, the rate of interest higher there.

Detailed explanation on surplus food distribution and Federal Funds allotment used for refrigeration in some towns to preserve foods and for delivering food to a number of towns that do not have a central surplus food depot. Also that surplus food costs will be slightly over in the next quarter, due to added persons eligible. State will refund County in part.

Moved and seconded the Commissioners explain the low salary paid one of the Commissioners. So voted. The Commissioners said that it was a matter concerning an agreement made by the Commission.

Moved and seconded the Executive Committee request the County Treasurer submit a detailed account of all monies paid to the Commissioners to date. So voted.

Moved we adjourn. Seconded. So voted.

Earle Remick, Chairman

Signed
Esther Davis
Clerk

COMMISSIONERS' REPORT

1970 was an interesting year for County Government in Carroll County. The Commissioners wish to thank all those, both staff and interested citizens who assisted with County Government by participation in projects involving the County and through their suggestions as to how the County could be better operated.

The staff at the County nursing home deserves special mention for their excellent care of the patients. The County Home, under the supervision of Mr. and Mrs. Edward Stokes, has demonstrated that the hopes of those who worked so hard to have it erected are being fulfilled.

The County Commissioners have been reviewing the County operations in order to develop new programs and procedures to benefit the people of Carroll County. County Government can be, in the future, a very important part of the lives of the people of Carroll County. The economic patterns and the cultural patterns are changing rapidly in the County under the pressure of the population growth to our south. The problems that these changes are bringing about can best be resolved on a county basis. Therefore it is important that all citizens of the County try to learn about their county government and assist in its operations.

Arthur B. Brown

John Leighton

William D. Paine, II

BUDGET OF CARROLL COUNTY

Esimates of Revenue and Expenditures for the Ensuing Year
January 1, 1971 to December 31, 1971
Compared with
Estimated and Actual Revenue, Appropriations and Expenditures of the
Previous Year January 1, 1970 to December 31, 1971

Sources of Revenue	Estimated Revenue Previous Year 1970	Actual Revenue Previous Year 1970	Estimated Revenue Ensuing Year 1971
Current Revenue			
Income from Institutions:			
County Farm	$250,000.00	$394,843.36	$350,000.00
Fines and forfeits, Superior Court			
Sheriff's Writ Fees	6,000.00	5,200.00	6,000.00
Reimbursements, Clerk of Court		3,275.00	3,500.00
Reimbursement of expenditures for support of poor, etc.			
Old Age Assistance	500.00	1,380.82	
Board and Care of Children	2,500.00	10,183.48	3,500.00
Receipts Other Than Current Revenue:			
Loans	150,000.00		
;All Other Receipts:			
Surplus Food	3,500.00	3,040.48	

Surplus Food Equipment		3,865.00	
B.C. Exchange Account		85.66	
H. Hill Est., exchange acct.		250.56	
Governor's Crime Comm Funds		2,550.00	
1967 Yield Tax		7.21	
Ins. Ret. Premium		89.00	
P. S. Co., purchase of district line		27.47	
Cash Surplus to be applied toward 1971			40,000.00
1969 Taxes due from Towns	121,971.75	121,971.75	
Total	$384,471.75		
Liabilities	22,323.40		
TOTAL REVENUE FROM ALL SOURCES EXCEPT TAXATION	$362,148.35	$694,219.79	$403,000.00
AMOUNT NECESSARY TO BE RAISED BY COUNTY TAX	333,434.65	272,916.27	416,573.84
TOTAL REVENUE	$695,583.00	$969,686.06	$819,573.84

Purposes of Expenditures	Appropriations Previous Year 1970	Actual Expenditures Previous Year 1970	Estimated Expenditures Ensuing Year 1971
G. Floyd, repay 1969 F.I.C.A.		43.21	
P. Reo. Ins.		.27	

B.C.		150.26	
F.I.C.A.		3,897.02	
Current Maintenance Expenses:			
General Government:			
Salaries of (a) Commissioners	5,400.00	4,890.00	5,400.00
(b) Treasurer	750.00	750.00	750.00
(c) Auditors	200.00	250.00	250.00
(d) Attorney	3,000.00	3,000.00	7,500.00
(e) Medical Referee	400.00	450.00	500.00
(f) State Audit		1,322.24	750.00
Expenses of (a) Above Officers	8,000.00	5,444.19	8,000.00
(b) Register of Deeds	19,550.00	16,967.74	15,190.00
(c) Register of Probate	3,500.00	3,438.57	3,800.00
County Attorney, steno expenses	2,000.00	2,000.00	2,000.00
Care and Supplies for Court House	11,000.00	13,570.15	12,000.00
Registry of Deeds, Old Index Fund		2,000.00	
H. Hill Est., Exchange Acct.		250.56	
(New Radio Concept)			5,650.00
Superior Court:			
Jury Payrolls	10,000.00	16,663.97	22,000.00
"State vs. " Payrolls	2,000.00	2,304.99	3,000.00
Sheriff's Disp'rs.	13,700.00	14,500.00	13,700.00
Sheriff's Court Attend.	100.00	183.31	200.00
Stenographer, etc.	5,000.00	6,529.81	5,000.00
Clerk of Superior Court	17,300.00	20,523.04	20,000.00
Sheriff and deputies	69,000.00	69,346.00	99,747.84
Public Welfare.			
Autopsies	1,000.00	100.00	1,000.00

County farm	306,210.00	355,526.38	378,450.00
Wood Account	1,000.00		
Jail Oil tank	3,500.00	4,723.25	
Support of poor off farm	7,500.00	6,354.74	8,000.00
Old Age assistance	45,000.00	32,000.28	48,000.00
Board and care of children	17,500.00	11,810.10	14,000.00
Soldiers' aid	1,000.00	1,014.80	1,000.00
Mental Health	1,000.00		1,250.00
Surplus Food	3,500.00	5,843.47	7,500.00
Interest:			
On temporary loans	1,250.00	2,062.50	3,000.00
On bonds and long term notes	32,175.00	32,175.00	31,300.00
Loans		75,000.00	
(Grafton Cty. Exch. Acct.)		121.20	
Outlay, New Construction & Equipment:			
Civilian Defense	10.00		10.00
Court house (surplus food equip.)		1,914.64	
Jail (toilets)	4,500.00	4,500.00	
B.C. exchange account			
County Hospital, new nursing home		85.66	
Governor's Crime Comm. Funds		7,752.85	
Indebtedness:		2,500.00	1,000.00
Trans. to Bldg. Fund Ck. Acct.		30,838.52	
Bonds	40,000.00	40,000.00	40,000.00
Payment to Capital Reserve Funds	5,000.00		5,000.00
Arch. Plans, jail	100.00		1,500.00
Trans. to Capital Reserve		18,459.68	

All Other Payments:			
Conservation Committee			1,500.00
Cooperative Extension Service	29,588.00	29,588.00	35,776.00
Gafney Library	1,000.00	1,000.00	1,250.00
Employees' Retirement and Social Security	12,000.00	11,816.79	14,000.00
Delegation Expense	600.00	322.36	600.00
TOTAL EXPENDITURES	$695,583.00	$864,039.55	$819,573.84
Balance		105,646.51	
	$695,583.00	$969,686.06	$819,573.84

CARROLL COUNTY HOME BUDGET — 1970

	Division	1970 Approp.	1970 Expended	Over	Under	1971 Proposed
1.	Payroll	$172,969.86	$225,145.85	$52,175.99	$	$250,000.00
2.	Other Expenses of Admin.	4,181.22	2,932.41		1,248.81	3,000.00
3.	Fuel, Light & Power	18,724.24	19,630.11	905.87		20,000.00
4.	Equipment Except Farm	4,275.78	1,719.90		2,555.88	2,000.00
5.	Minor Repairs	1,547.24	3,185.46	1,638.22		2,000.00
6.	Other Expenses	20,000.00	23,752.99	3,752.99		20,000.00
7.	Farm Equipment	6,000.00	4,136.49		1,863.51	4,000.00
8.	Livestock	250.00	45.00		205.00	50.00
9.	Food for Stock	1,028.00	852.73		175.27	1,000.00
10.	Seed & Fertilizer	1,372.08	1,188.62		183.46	1,200.00
11.	Other Exp. of Farming	5,725.60	2,443.57		3,282.03	3,000.00
12.	Provisions	42,118.38	44,328.06	2,209.68		46,000.00
13.	Clothing & Dry Goods	2,655.84	1,531.20		1,124.64	1,500.00
14.	Medical	10,556.06	12,210.07	1,654.01		12,000.00
15.	Hospital	7,445.66	1,933.52		5,512.14	6,000.00
16.	Funerals	none	none			none
17.	Insurance	2,850.30	8,162.94	5,312.64		5,000.00
18.	Const. and Alterations	2,000.00			2,000.00	2,000.00
19.	Taxes	2,000.00	1,954.08		45.92	2,200.00
20.	Misc.	510.34	373.38		136.96	500.00
		$306,210.60	$355,526.38	$67,649.40	$18,333.62	$381,450.00

SPECIALS					
Wood	1,000.00			1,000.00	1,000.00
Oil Tank	3,500.00	4,723.25	1,223.25		
Jail Toilets	4,500.00	4,500.00			
Water System					2,500.00
Gas Tank, 12,000 gal.					3,500.00
	$315,210.60	$364,749.63	$68,872.65	$19,333.62	$388,450.00

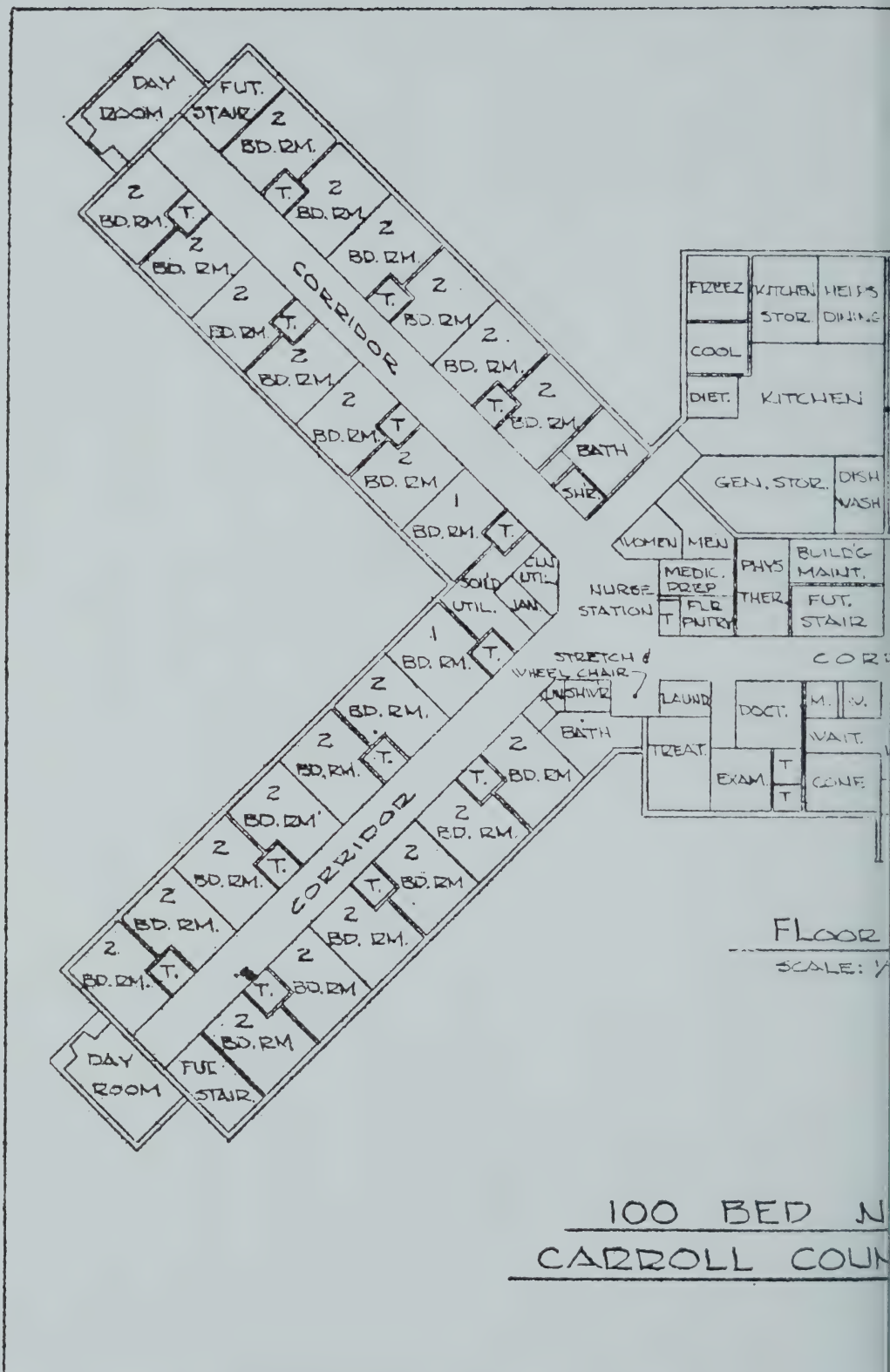
DAY ROOM
FUT. STAIR
2 BD. RM.
T.
CORRIDOR
BATH
SHR.
1 BD. RM.
SOIL'D UTIL.
CLN UTIL.
JAN.
FREEZ
KITCHEN STOR.
HELPS DINING
COOL
DIET.
KITCHEN
GEN. STOR.
DISH WASH
WOMEN
MEN
MEDIC. PREP
PHYS
BUILD'G MAINT.
NURSE STATION
FLR PNTRY
THER.
FUT. STAIR
STRETCH & WHEEL CHAIR
SHWR
LAUND
DOCT.
M.
W.
WAIT.
TREAT.
EXAM.
CONF.
FLOOR
SCALE: 1/
100 BED N
CARROLL COUN

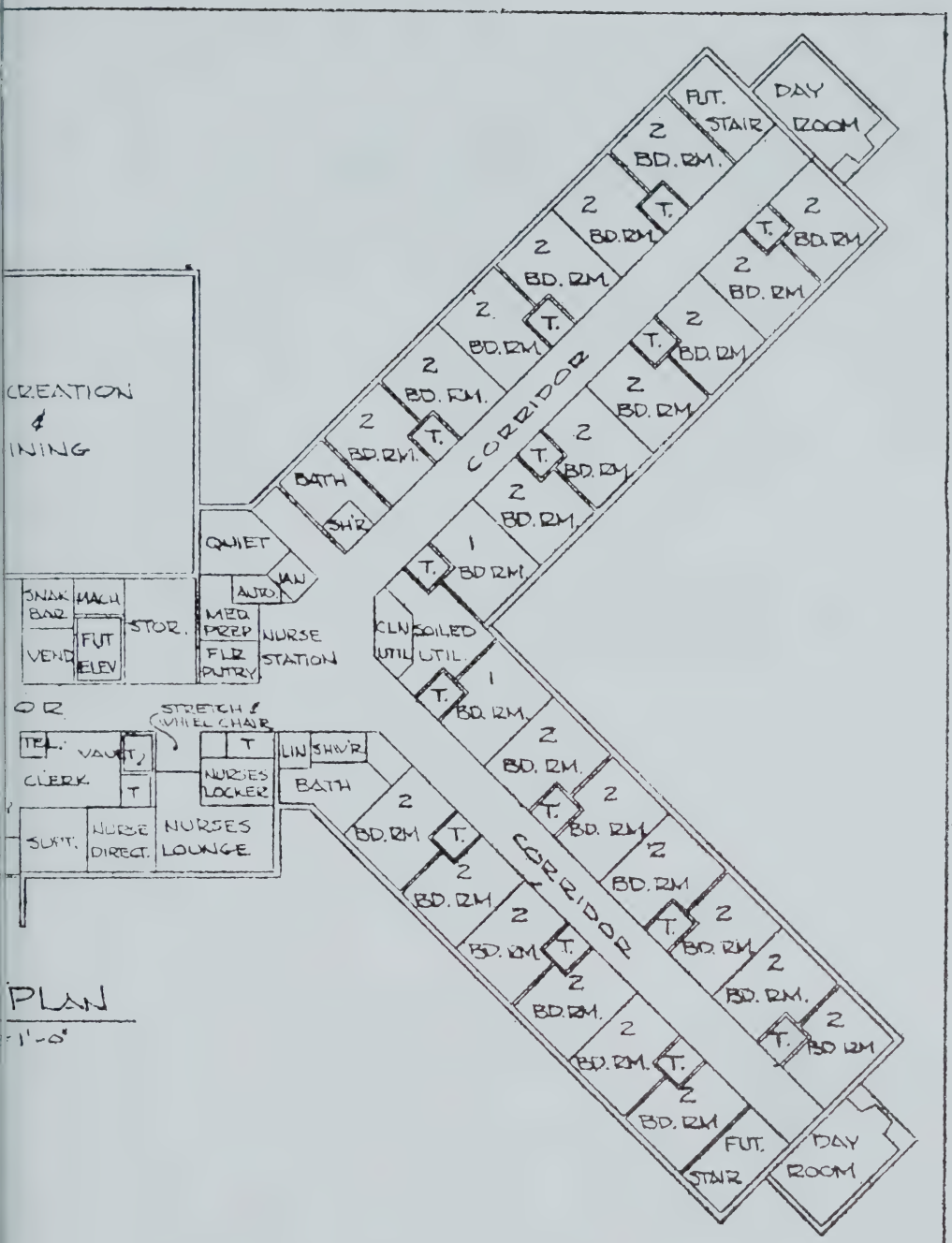

RSING HOME
Y, OSSIPEE, N.H.

W. HERSEY ASSOCIATES
DURHAM, N.H. APR. 29, 1969

JH

RECEIPTS BY MONTH — 1970

	Farm	Water	Board	Medicine	Misc.	Total
January	$ 162.50	$ 37.50	$26,768.23	$, 26.79	$ 689.62	$ 27,684.64
February	153.25		26,704.60	53.72	306.15	27,217.72
March	203.61		24,454.92	24.30	23.92	24,706.75
April	214.72		28,890.37	39.20	40.73	29,185.02
May	13,528.18		32,684.55		257.00	46,469.73
June	17.50		21,392.36		233.49	21,643.35
July	42.95		34,886.04	35.50	243.41	35,207.90
August	35.00		36,463.18	38.30	738.52	37,275.00
September	7.00		30,901.58	33.27	295.95	31,237.80
October	41.00	440.00	35,690.52	80.00	637.05	36,888.57
November	408.75	600.00	37,648.61	54.00	877.86	39,589.22
December	402.50	80.00	36,942.52		1,445.81	38,870.83
	$15,216.96	$ 1,157.50	$373,427.48	$ 385.08	$ 5,789.51	$395,976.53

Money in Checking Account, Jan. 1, 1970	$ 389.28
Cash on hand, Jan. 1, 1970	916.95
Total 1970 receipts	395,976.53
Total	$397,282.76
Amount turned over to Treasurer	$394,843.36
Amount in checking account 12/31/70	200.00
Cash on hand 12/31/70	2,239.50
Total	$397,282.86

CARROLL COUNTY HOME

INMATES AND BOARDERS

Number remaining Jan. 1, 1970	89	
Number admitted during 1970	47	
Total		136
Number of deaths during 1970	20	
Number discharged during 1970	19	
Total		39
Number remaining Jan. 1, 1971		97

JAIL

Number in jail Jan. 1, 1970	2	
Number admitted during 1970	207	
Total		209
Number discharged during 1970		208
Number in jail Jan. 1, 1971		1

HOUSE OF CORRECTION

Number in House of Correction Jan. 1, 1970	5	
Number admitted during 1970	32	
Total		37
Number discharged during 1970		28
Number in House of Correction Jan. 1, 1971		9

ACCOUNTS RECEIVABLE JANUARY 1, 1971

Board and care	$21,515.93	
Wood	175.00	
Water rent	100.00	
		$21,790.93

MEAT AND PRODUCE RAISED AT CARROLL COUNTY HOME – 1970

12 Beef killed – 6,093 lbs.
7 Pigs killed – 2,625 lbs.
493 Quarts strawberries
30 Bushel beets
30 Bushel carrots
75 Bushel cucumbers
75 Bushel tomatoes
50 Bushel peas
500 Bushel potatoes
500 Head cabbage
1 Ton squash
1 Ton pumpkin
Field corn for cattle – 4 acres.
Hay – 130 tons.

TREASURER'S FINANCIAL REPORT

of Carroll County for the

Fiscal Year Ending December 31, 1970

BALANCE SHEET

ASSETS

Cash on hand:		
In general fund checking A/C	$110,648.56	
In Carroll County Building Fund A/C	30,838.52	
		$141,487.08
Capital Reserve Funds.		
North Conway Loan & Banking Co. — water funds	3,136.67	
Interest	158.78	
Meredith Village Savings Bank — deeds, vault	18,459.68	
Interest	557.933	
		22,313.06
Accounts Due to the County		
Taxes due from towns		60,518.38
Total assets		224,318.52
Excess of liabilities over assets (net debt)		585,967.49
Grand Total		$810,286.01

LIABILITIES

Accounts Owed by the County:		
Mental Health	1,000.00	
Social Security	8,213.00	
Withholding Tax	600.00	
Irving W. Hersey Associates	6,659.95	
		$16,472.95
Capital Reserve Funds:		
North Conway Loan & Banking Co. — water funds	3,136.67	
Interest	158.78	
Meredith Village Savings Bank — deeds, vault	18,459.68	
Interest	557.93	
		22,313.06

Temporary Loans Outstanding:		
North Conway Loan & Banking Co.,		
temporary loan M64 due 1/11/71	25,000.00	
Interest	375.00	
North Conway Loan & Banking Co.,		
temporary loan M63 due 1/17/71	50,000.00	
Interest	1,125.00	
		76,500.00
Bonds Outstanding:		
New England Merchants National Bank —		
New nursing home bonds		695,000.00
Total Liabilities		810.286.01
Grand Total		$810,286.01

PAYMENTS

Current Maintenance Expenses:		
General Government:		
Salaries of (a) Commissioners	$4,894.00	
(b) Treasurer	750.00	
(c) Auditors	250.00	
(d) Solicitor	3,000.00	
(e) Medical referee	450.00	
		$9,344.00
Expenses: (a) Above officers	5,444.19	
(b) Register of Deeds	16,967.74	
(c) Register of Probate	3,438.57	
(d) County Attorney	2,000.00	
		$27,850.50
Care and supplies for Courthouse		13,570.15
Register of deeds, index fund		2,000.00
Superior Court:		
Jury payrolls	16,663.97	
State vs. payrolls	2,304.99	
Autopsies	100.00	
Stenographer, etc.	6,529.81	
Clerk of Superior Court	20,523.04	
Sheriff and deputies and radio	83,846.00	
Sheriff and deputies court attendance	183.31	
		130,151.12

Public Welfare:		
County farm expenditures	364,749.63	
Support of poor not on county farm	6,354.74	
Old age assistance	32,000.28	
Board and care of children	11,810.10	
Aid to soldiers	1,014.80	
Surplus foods	5,843.47	
Gaffney Library, Inc.	1,000.00	
		422,773.02
Total Current Maintenance Expenses		605,688.79
Interest:		
Paid on temporary loans	2,062.50	
Paid on bonded debt	32,175.00	
		34,237.50
Outlay for New Construction, Equipment and Permanent Improvements:		
County Home (new nursing home)	7,752.85	
Total Outlay Payments		7,752.85
Indebtedness:		
Payment on temporary loans	75,000.00	
Payment on principal of bonds	40,000.00	
Total Indebtedness Payments		115,000.00
All Other Payments:		
Carroll County Cooperative Extension Service	29,588.00	
Delegation expense	322.36	
Employees' retirement, B.C., F.I.C.A., and W/H account	7,726.03	
State audit	1,322.24	
Out of Governor's Crime Fund	2,550.00	
Out of surplus food equipment fund	1,914.64	
Transfer to capital reserve fund	18,459.68	
Transfer to building fund account	30,838.52	
B.C. Exch. A/C	85.66	
Henry Hill estate exch. account	250.56	
Grafton County exch. account	121.20	
Total All Other Payments		93,178.89
Total Payments for All Purposes		855,858.03
Cash on hand at end of year		110,648.56
Grand Total		966,506.59

UNIFORM CLASSIFICATION

Current Revenue:		
Taxes from towns, 1969	$121,971.75	
Taxes from towns, 1970	272,916.27	
Yield tax	7.21	
		394,895.23
Fines and forfeits, Superior Court	5,200.00	
Sheriff fees	3,275.00	
		8,475.00
Income from Institutions:		
County Farm		394,843.36
Reimbursement for expenditures for old age assistance, soldier's aid, board and care of children, surplus food:		
Old age assistance	1,380.82	
Board and care of children	10,183.48	
Surplus foods	3,040.48	
		14,604.78
Total Current Revenue Receipts		812,818.37
Receipts Other Than Current Revenue:		
Temporary loans during year	150,000.00	
Surplus food, special equipment fund	3,865.00	
Governor's Crime Commission Fund	2,550.00	
B.C. Exch. A/C	85.66	
H. Hill Estate Exch. A/C	250.56	
Insurance refund	89.00	
P. S. Company, purchase of dist. line	27.47	
		156,867.69
Total Receipts from All Sources		969,686.06
Cash on hand at beginning of year		— 3,179.47
		966,506.59

SCHEDULE OF COUNTY PROPERTY

Land and Buildings:		
(a) Courthouse		$209,599.60
(b) Jail		77,000.00
(c) County Farm		100,000.00
Outbuildings:		
Hen house	500.00	
Hog house	1,200.00	

Slaughter house	600.00	
Tool shed	1,200.00	
Boiler house	6,500.00	
Garage	1,200.00	
Stable and sheds	17,000.00	
		28,200.00
Nursing home and equipment		709,453.82
Furniture and equipment:		
Courthouse		35,000.00
Jail		6,100.00
County farm		24,000.00
Boiler house	1,000.00	
Stable and sheds	6,000.00	
Tool shed	2,000.00	
		9,000.00
		74,100.00
Added:		
Oil tank		4,723.25
Total Valuation		$1,203,076.67

Apportionment of County Tax

1970

$333,434.65

	Proportion of Tax	Amount of Tax
Albany	$ 8.19	$ 2,730.83
Bartlett	38.07	12,693.86
Brookfield	12.25	4,084.57
Chatham	3.44	1,147.02
Conway	160.01	53,352.88
Eaton	10.40	3,467.72
Effingham	15.13	5,044.87
Freedom	31.36	10,456.51
Hart's Location	.84	280.09
Jackson	35.14	11,716.89
Madison	43.45	14,487.74
Moultonboro	181.48	60,511.71
Ossipee	64.39	21,469.86
Sandwich	53.45	17,822.08
Tamworth	39.87	13,294.04
Tuftonboro	70.91	23,643.85
Wakefield	70,66	23,560.49
Wolfeboro	160.94	53,662.97
Unincorporated Place:		
Hale's Location	.02	6.67
	$1,000.00	$333,434.65

Report of the Clerk of Superior Court

To the Commissioners of Carroll County:

Gentlemen:

The following is a correct report of the receipts and disbursements of the office of the Clerk of the Superior Court for the calendar year 1970:

RECEIPTS

Naturalizations and passports	$252.00	
Entry fees	3,185.00	
All other fees	481.73	
Fines collected	2,865.00	
County payments to clerk	12,158.04	
		$18,941.77

DISBURSEMENTS

Office hire, clerk's salary	$18,218.00	
Postage	544.87	
IBM	65.90	
Overpayment to county	15.00	
Master's fees	98.00	
		$18,941.77

Respectfully submitted,

John D. McLaughlin
Clerk, Carroll County Superior Court

August 3, 1971

County Attorney's Report

September 22, 1971

Mr. Arthur B. Brown, Chairman
Carroll County Commissioners
Ossipee, New Hampshire

Dear Mr. Brown:

The following is a report of my activities as County Attorney for the year 1970.

During the Spring Term, twenty-six indictments were returned by the Grand Jury for Carroll County. Of these, ten resulted in trial and all but four were disposed of at the Spring Term.

In addition to the disposition at the Spring Term of the indictments, there were also ten misdemeanor appeals disposed of by either trial or pleas.

At the September Term, thirty-nine indictments were returned by the Grand Jury, thirteen of which were tried and of the remaining twenty-six, all but six were disposed of by pleas. In addition, nine appeal cases were disposed of.

The foregoing outlines activities occurring during Spring and Fall Terms of the Superior Court. It does not indicate the number of times I appeared in the three District Courts within the County as representative of the State of New Hampshire. In addition, it does not indicate that I appeared during 1970 on twenty-six occasions in the Superior Court representing out-of-state residents, who had made claim under the Uniform Reciprocal Enforcement of Support Act.

Very truly yours,
Frederic L. Cox

CARROLL COUNTY SHERIFF'S DEPARTMENT

As Sheriff of Carroll County, I hereby submit my doings to the County Commissioners for the year 1970.

In addition to the general and routine business of a Sheriff's

In 1969, I reported to you that it was one of the biggest years ever for Law Enforcement in Carroll County; 1970 has surpassed that many times over.

Department, three important elements which are of great personal and public concern to everyone have come into such eminence this year that it has doubled the workload of my department.

These three items are: the drug problem, increased court activity and bomb scares.

Until recently, drugs and bomb scares were unheard of, but today it is safe to say that these two alone have taken over one third of the manpower and budget of my department. Court used to be routine at about three months a year. This year it has been six months, with no relief in the near future, in fact probably after another couple of years it will go over six months' time. Besides the time element for court, I have had to furnish more manpower to run the courts. This was due to security reasons for the Justices and all involved with the proceedings. I know you have all read about Court bombings and threats, so I won't have to go into that now. In short, the Courts, as well as increased activity in the aforementioned items certainly over-taxed my department this year, but due to dedicated Deputy Sheriffs working many times overtime, and on their days off, plus the use of part time and special Deputies, I believe we have maintained the high type of law enforcement which Carroll County is becoming accustomed to, and deserves.

During 1970 another full-time Deputy was added to the department along with a cruiser. This makes six full-time Deputies, plus myself and seven County owned cruisers, also one dispatcher was added to the radio network.

Through my budget and the Crime Commission, a new snow machine vehicle and trailer has just been delivered to us. This will be housed at the Farm and available for all law enforcement officers to use. Also through the Crime Commission, up to date cameras and first aid equipment were purchased for each man, and the office.

I am aware, and alarmed, as I know you dedicated people are, to rising costs, but I would not be facing realism if I did not face the facts before us. Cost of living and wage raises are going to be asked for in my 1971 budget to you. My deputies have been doing more work than the average law enforcement officer in Carroll County, but salary-wise, they are from $500 to $1,500 per year lower.

Part-time officers for the Court are needed to relieve regular Deputies for specialized work. An office clerk would relieve a deputy certain number of hours (approximately 40 hours) a week. Added dispatching would give us a relief of about 30 hours a week. Increased costs in insurance (especially false arrest insurance) has risen sharply. Approximately $1,600 will be asked to be considered for new equipment, with the Crime Commission contributing 60% of the total cost.

It is also felt by many, that a Juvenile officer should be funded in Carroll County to work out of the Sheriff's office, but for all the towns of the county. The Crime Commission looks very favorably to this type of funding. Strafford and Belknap Counties already have Drunk complaints

I wish to take this opportunity to thank the Delegation for their help in the past, and I know you all have had, and will have, Carroll County interest at heart at all times.

Again, thank you.

Sincerely,

GRANT A. FLOYD

Sheriff

SHERIFF'S REPORT FOR 1970

Telephone calls received in office — 7,796

Radio calls received in office — 42,270

Teletype messages sent — 1,305

Offenses	Crimes Reported	Cases Cleared
Forcible rape	2	1
Attempted rape	5	4
Assault (weapon)	2	2
Assault (aggrav)	16	12
Assault (simple)	11	5
Burglary (forcible)	207	135
Burglary (not forcible)	7	2
Burglary (attempt)	9	5
Larceny (petty)	87	34
Larceny (grand)	45	18
Auto theft	7	2
Drunk complaints	8	6
Family complaints	17	10
Narcotics-drugs	14	6
Vandalism	44	12
Motor vehicle	26	11
Suicide or attempts	10	10
Lost or missing persons	17	10
Try and locate	10	4
Plane crash	1	1
Abandoned vehicles	6	5
Dog complaints	9	9
Prowler complaints	4	1
Transport prisoners	16	16
Trips to State Hospital	5	5
Accidental shootings	3	3
Escapees	2	2
Accidents covered or assisted with	10	10
Obscene phone calls	5	1
Sex offenses	3	1
Fugitive from justice	4	4
Assist other departments	76	76
Other	46	46

Restitution — $28,032.28, plus unidentified goods on hand.

Fees returned to County — $5,200 ($291 balance)

BREAKDOWN OF 1970 BUDGET

Salaries	Total Allotted	Total Spent
Sheriff	$9,500.00	$ 9,500.00
6 Deputies	6,500.00	39,000.00
4 Dispatchers, per hour	2.00	14,500.00
Uniforms, per man	100.00	700.00
Office expenses	4,500.00	
Xerox machine		507.24
N. H. Electric		196.79
Motorola contract		600.00
Tel. TT Watts Line		2,058.75
Office materials		722.37
Insurance and workman's compensation		2,776.84
Cruiser maintenance — gas and oil	10,500.00	2,681.79
Maintenance and trade-in allowances		8,272.45
Sheriff's and deputies' expenses	4,000.00	2,329.77
Total	$82,700.00	$83,846.00

REPORT OF THE

COOPERATIVE EXTENSION SERVICE

1970

The cooperative nature of Extension means joint direction, control and financing. The federal support and supervision comes from the U. S. Department of Agriculture, through the Federal Extension Service, the state support through the University of New Hampshire's Cooperative Extension Service, and the local financial support and supervision through the county government and the Carroll County Cooperative Extension Service Advisory Council.

The Extension Service has the responsibility for conducting educational work in the fields of agriculture, 4-H and other Youth Economics and Forestry. Extension education starts with helping people to identify and understand their needs or problems and continues with the use of new technology or information to solve them.

The objectives of the Extension Service are to help people raise their level of living and achieve their goal through wise resource management, to help people improve their community organizations, services and environment, and to help people conserve and effectively use natural resources. These are only three of the many objectives of the Extension Service.

The Carroll County Extension agents in carrying out these objectives, will work with anyone or any group who expresses a need and is willing to learn. Although the agents do not always have the answers to a certain problem, they do have a battery of University subject matter available for consultation and assistance to local people.

Happenings in the Extension Staff

Mr. Pohl joined the Extension staff in December of 1969 as Assistant County Forester. Mr Dodge is still responsible for the County Forestry Program but his efforts now include activities in the three northern counties as the North Country Resource, Conservation and Development Area Forester.

Mr. Lord accepted the 4-H Youth Development Agent position left vacant as a result of Mrs Roper's retirement after 42 years of Extension service.

Miss Stocking returned in September after a year of graduate study. She has resumed her work as Extension Home Economist.

Agents of the Carroll County Cooperative Extension Service

David C. Sorensen, Agricultural Agent

Carleton R. Lord, 4-H Youth Development Agent

Marion I. Stocking, Extension Home Economist

Peter W. Pohl, Assistant County Forester

County Advisory Council Officers

Chairman — Brewster Morrill — North Conway

Vice-Chairman — Frances Belknap — Wolfeboro

Secretary — Kathleen DeVos — Conway

Treasurer — Smith Allard — Conway

Finance Comittee Chairman — Smith Allard

1970 REPORT AND
1971 APPROPRIATION REQUEST FOR
CARROLL COUNTY COOPERATIVE EXTENSION SERVICE
made by the
CARROLL COUNTY COOPERATIVE EXTENSION SERVICE ADVISORY COUNCIL

1970

Income

	1970 Budget	$35,199.50
1970 County Appropriation	$29,588.00	
1969 Carry Over	2,591.96	
1970 RC&D Funds	3,764.99	
1970 Reimbursements	388.02	
	$36,332.97	
1970 Expenses	34,947.19	
1970 Balance	$1,385.78	

1971

	1971 Budget	$39,742.00
1971 Budget	$39,742.00	
Less expected RC&D Funds	– 2,580.00	
	$37,162.00	
Less 1970 Balance	– 1,385.78	
1971 Appropriation Requested		$35,776.00

1970 BUDGET REPORT
AND
1971 PROPOSED BUDGET

Personal Services:			
Agents	$10,662.50	$9,684.32	$12,220.00
Clerical	14,768.00	14,674.80	15,808.00
Travel:			
Agents	4,390.00	3,836.28	4,850.00
Extension Council	100.00	69.60	100,00
Communication Services	1,035.00	1,208.96	1,120.00
Lights	169.00	167.59	169.00
Rents	1,480.00	1,990.75	2,255.00
Printing	40.00	41.35	40.00
Repairs to Equipment	325.00	615.96	350.00
Supplies and Materials	960.00	1,101.69	960.00
Equipment	100.00	321.20	100.00
Taxes	810.00	703.79	910.00
Janitor	300.00	444.75	350.00
Miscellaneous	60.00	86.15	60.00
4-H Aids	0	0	450.00
	$35,199.50	$34,947.19	$39,742.00

INDEBTEDNESS

Outstanding Bonds	$695,000.00	
Temporary Loans	75,000.00	
Interest on Temporary Loans	1,500.00	
Accounts Payable	16,472.95	
Total Indebtedness		$787,972.95
County Taxes uncollected at end of year		
County taxes due from towns		$60,518.38

AUDITOR'S REPORT

Statement as to whether the accounts are correct and well vouched. They are.

Statement as to whether the sums charged in the accounts for articles purchased are according to market value: They are to the best of our knowledge.

Statement as to whether the articles purchased as shown by the accounts have been used for the benefit of the County: They have to the best of our knowledge.

DAVID B. SCHURMAN
CLAYTON W. TOWLE
County Auditors

Date: May 14, 1971.